

**WALWORTH COUNTY  
SURVEYING & MAPPING**

P. O. BOX 1115  
LAKE GENEVA, WISCONSIN  
414-248-0505

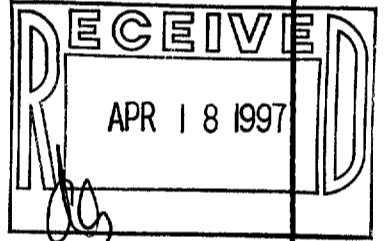
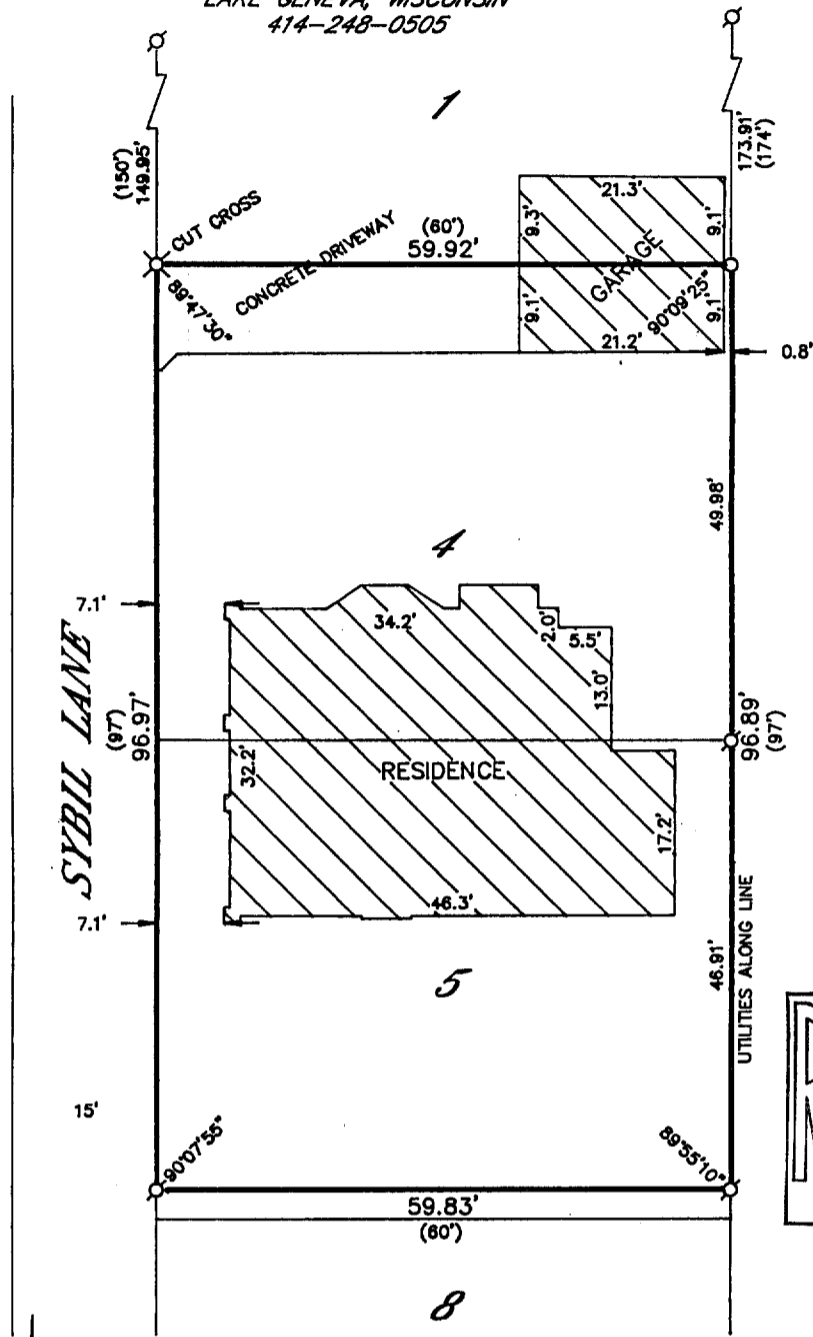

PLAT OF SURVEY OF  
LOTS 4 AND 5, EXCEPTING THE SOUTHERLY  
3 FEET OF LOT 5, CAMP SYBIL, LOCATED IN  
SECTION 18, T 1 N, R 17 E, WALWORTH  
COUNTY, WISCONSIN.

ORDERED BY: DAVE AKEMANN  
410 HOXIE COURT  
ELGIN, ILLINOIS 60123

I HEREBY CERTIFY THAT I HAVE SURVEYED THE ABOVE DESCRIBED  
PROPERTY AND THAT THE ABOVE MAP IS A TRUE REPRESENTATION  
THEREOF AND SHOWS THE SIZE AND LOCATION OF THE PROPERTY,  
ITS EXTERIOR BOUNDARIES, THE LOCATION OF ALL VISIBLE STRUCTURES  
AND DIMENSIONS OF ALL PRINCIPAL BUILDINGS THEREON, BOUNDARY  
FENCES, APPARENT EASEMENTS, ROADWAYS AND VISIBLE ENCROACH-  
MENTS, IF ANY, TO THE BEST OF MY KNOWLEDGE AND BELIEF.

THIS SURVEY IS MADE FOR THE USE OF THE PRESENT OWNERS OF  
THE PROPERTY AND ALSO THOSE WHO PURCHASE, MORTGAGE OR  
GUARANTEE THE TITLE THERETO WITHIN ONE (1) YEAR FROM DATE  
HEREOF.

*Robert M. Baerenwald*  
ROBERT M. BAERENWALD  
WISCONSIN REGISTERED LAND SURVEYOR, S-1508

DATE May 15, 1996 JOB NO. 5038

NOTE: THIS IS NOT A CERTIFIED COPY UNLESS SEALED.

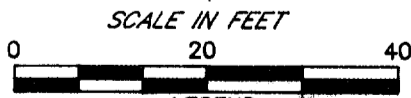

- LEGEND**
- IRON PIPE FOUND
  - ⊗-IRON ROD FOUND
  - CONCRETE MONUMENT FOUND
  - IRON PIPE PLACED
  - ( )-RECORDED AS

ICA-4

117-1613